

PIANO TERRA

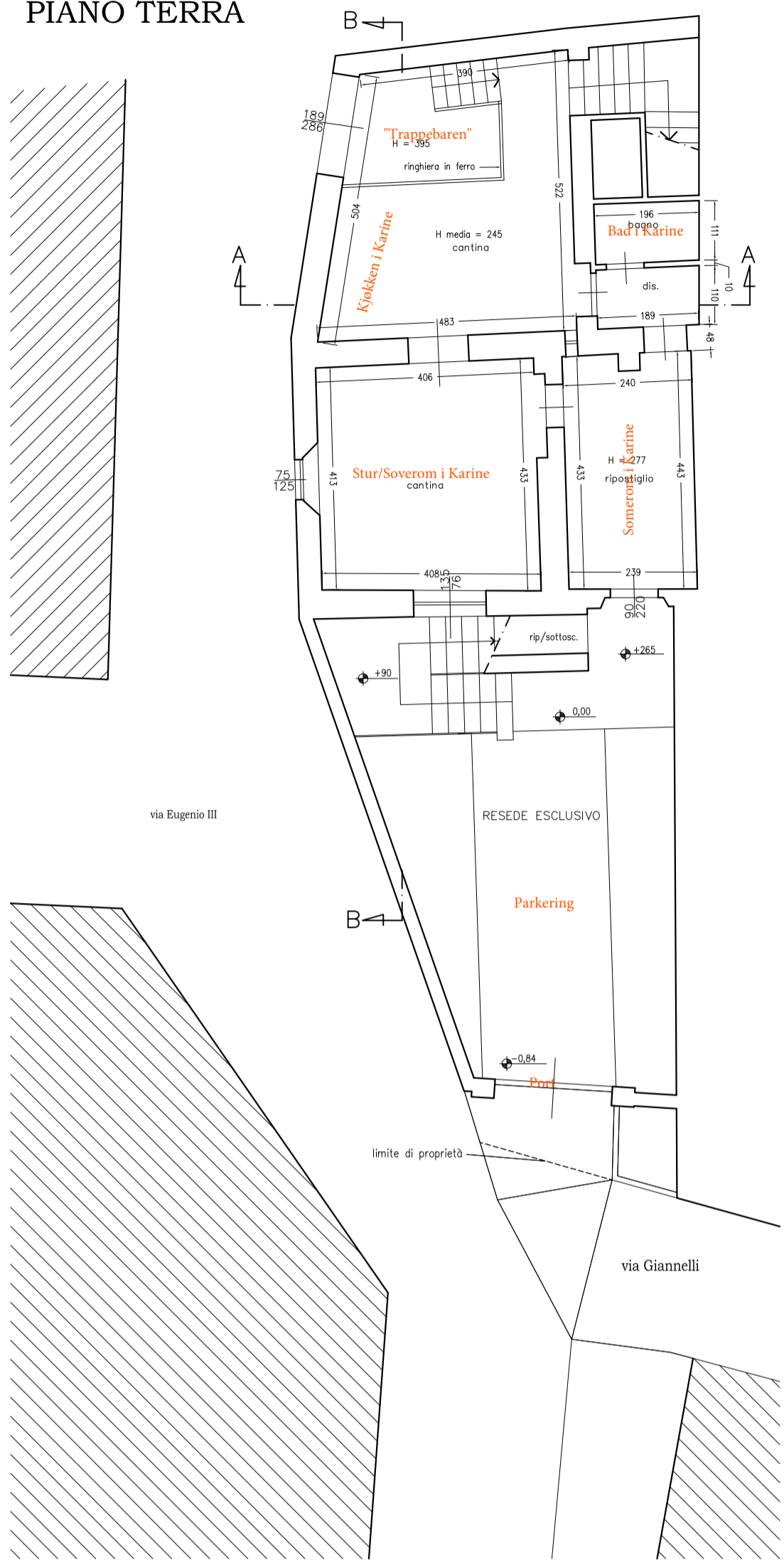

PIANO PRIMO

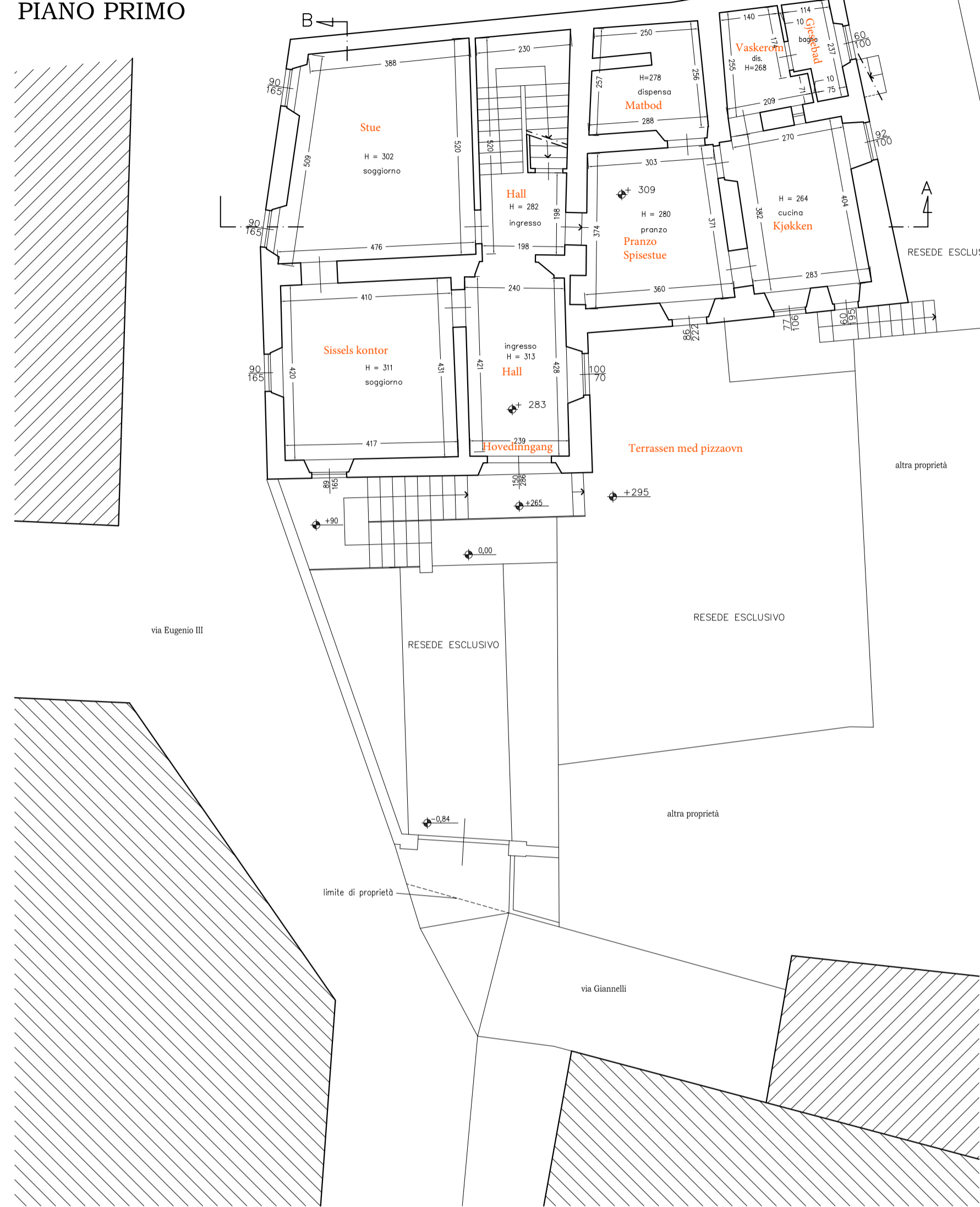

PIANO SECONDO

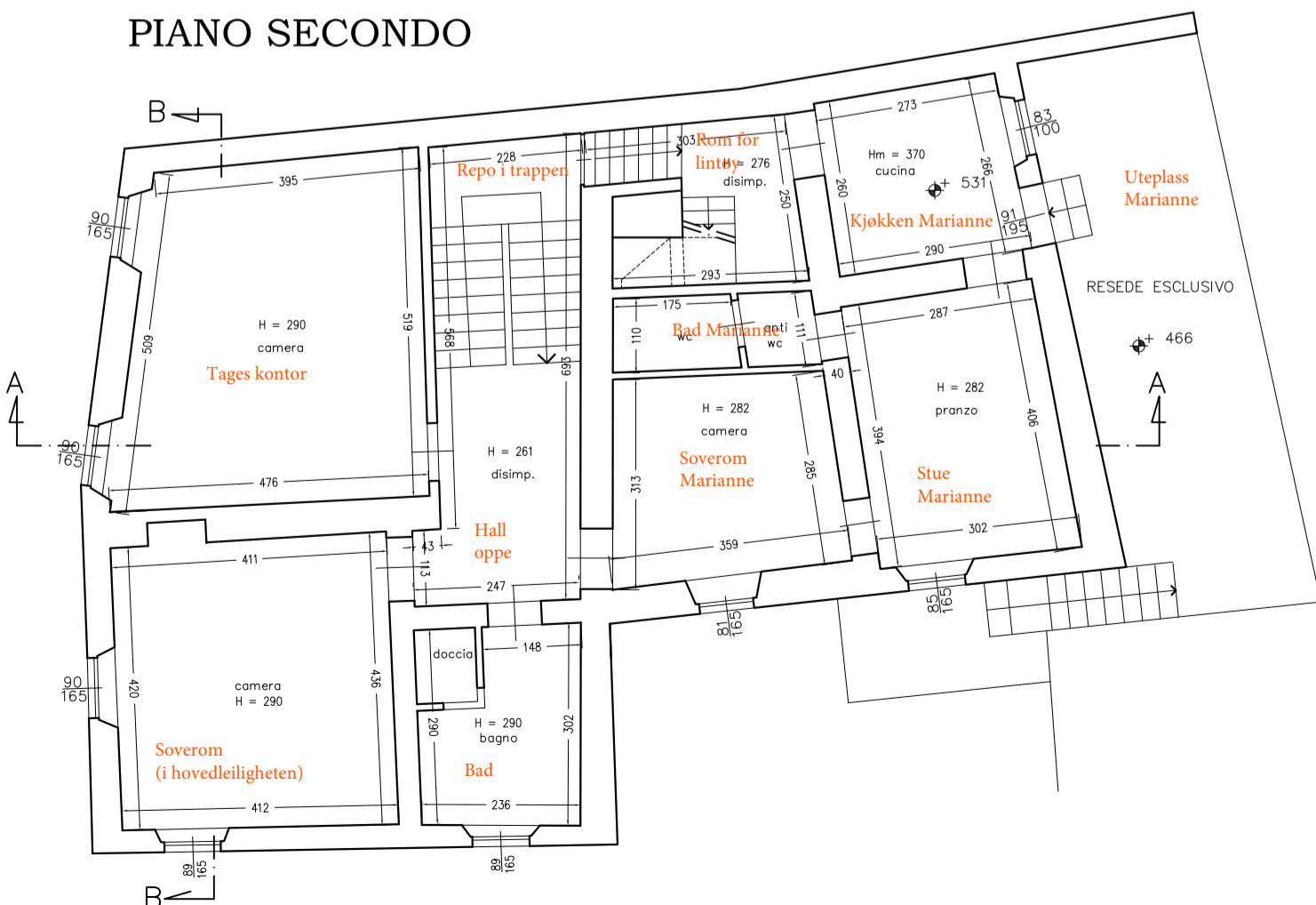

SOTTOTETTO

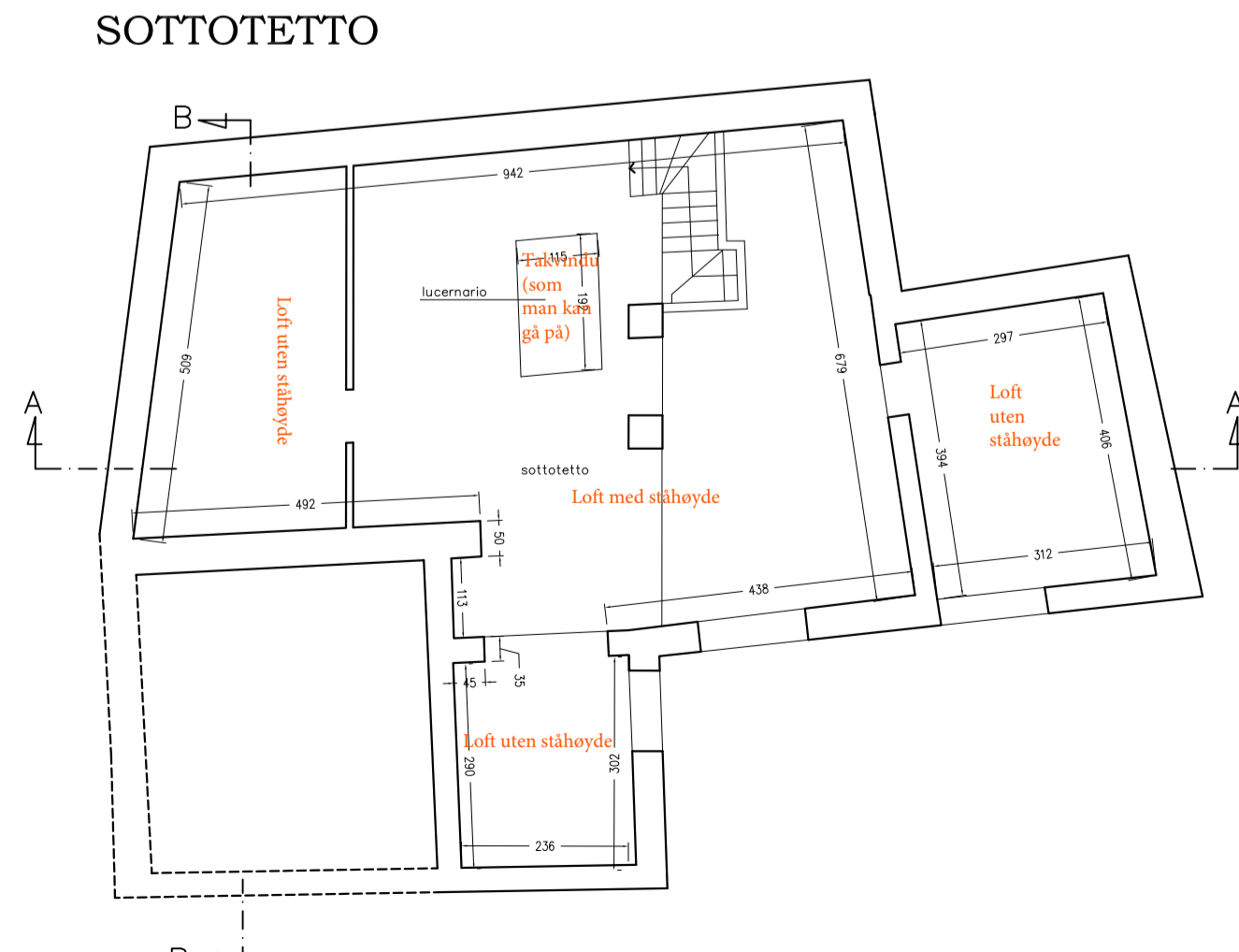

STATO SOVRAPPOSTO

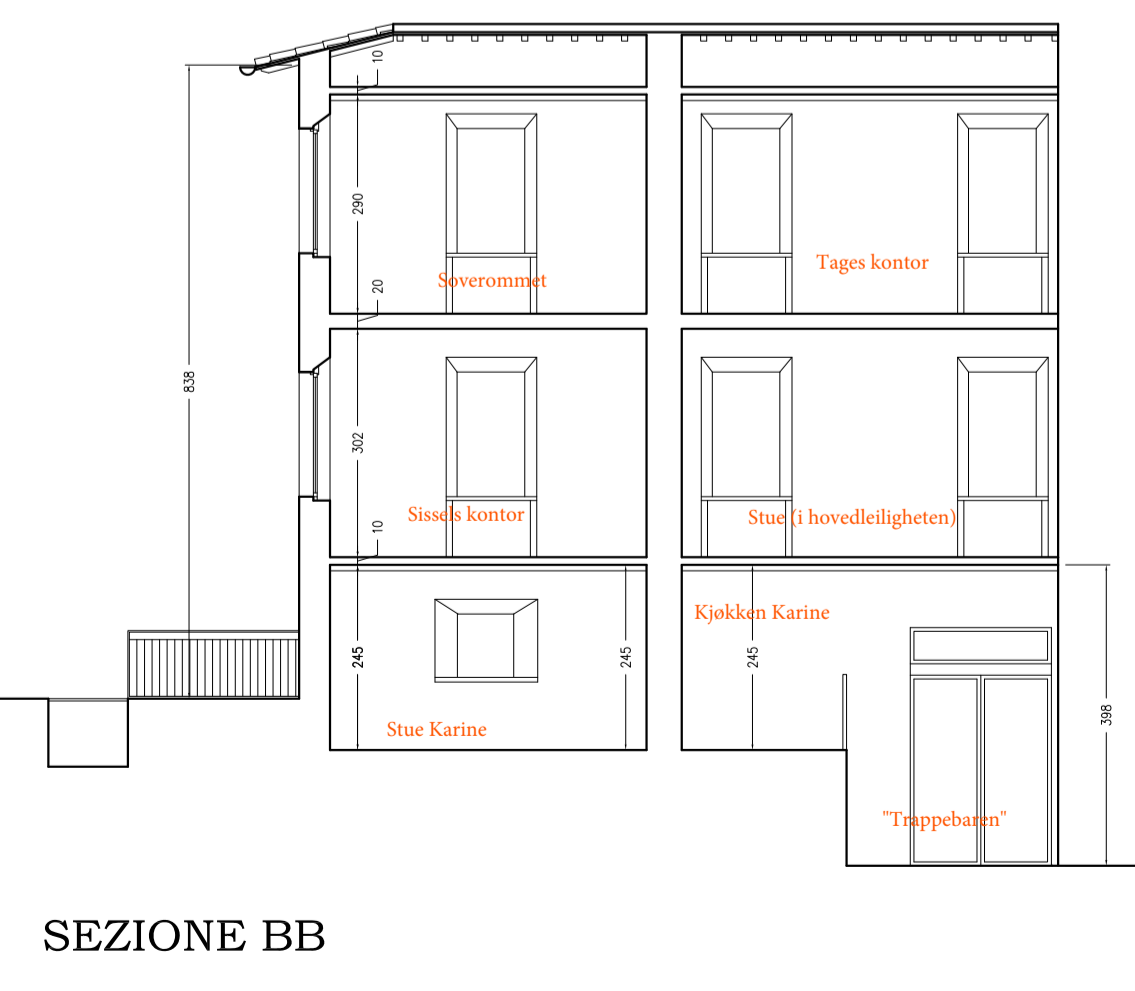
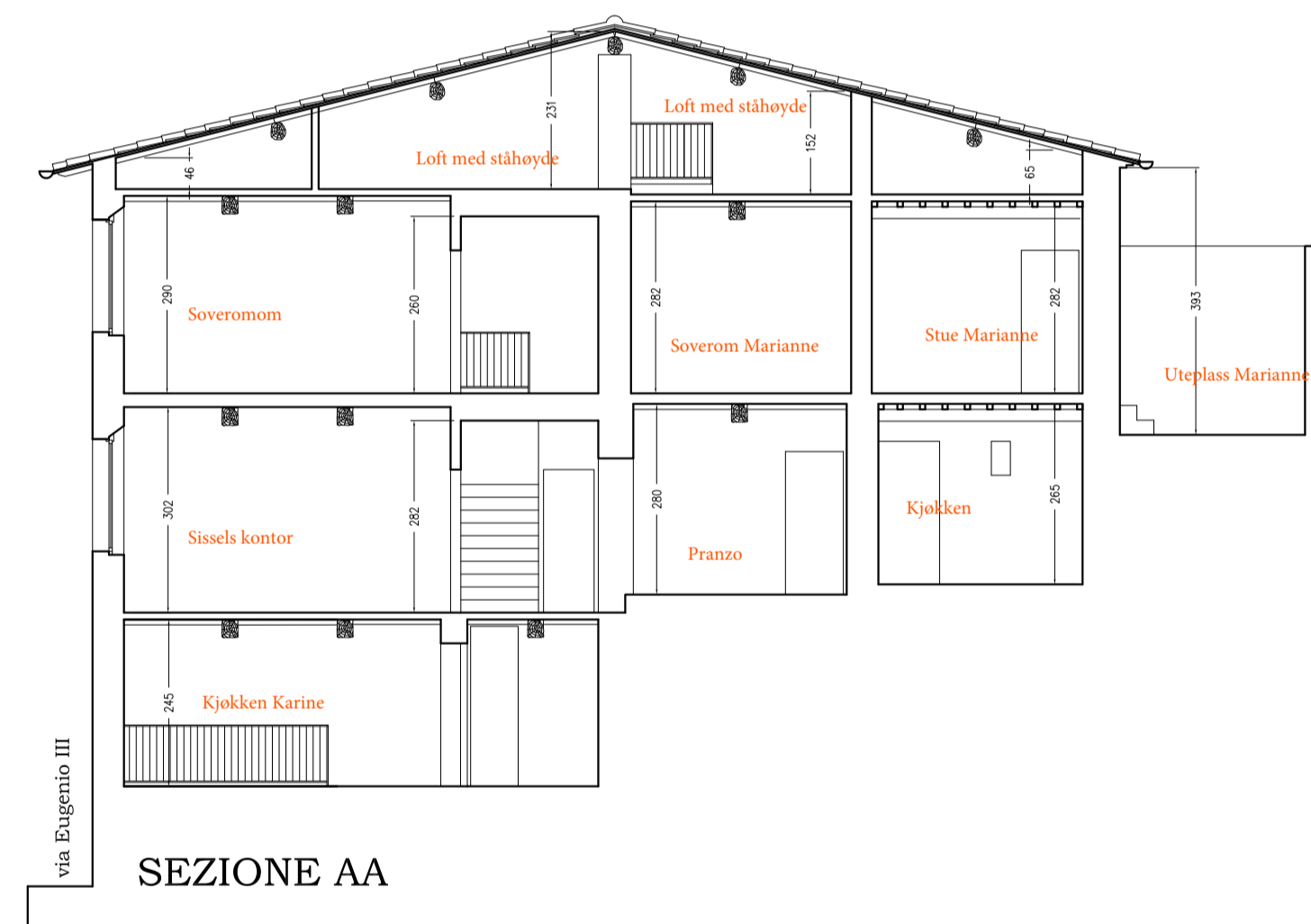

Comune di Calci (PI)
Adeguamento igienico-sanitario e funzionale di un fabbricato per civile abitazione posto in Montemagno via Eugenio III n°72

richiedente: KULO TAGE STABELL
 progetto: geom. NICOLA GIANNESI

Piante - Sezione

STATO ALLA FINE LAVORI

SCALA DATA TAVOLA
 1/100 maggio 2005 Unica